

CITY OF KENNER

FOOD BANK GENERATOR ADDITION

CITY OF KENNER, LA, OWNER

MAYOR
MICHAEL GLASER

COUNCIL MEMBERS
KRISTI KATSANIS MCKINNEY, COUNCILWOMAN AT-LARGE DIVISION A
THOMAS P. WILLMOTT, COUNCILMAN AT-LARGE DIVISION B
DEE B. DUNN, COUNCILWOMAN DISTRICT ONE
RONALD R. SCHARWATH, COUNCILMAN DISTRICT TWO
JOSEPH F. LAHATTE, III, COUNCILMAN DISTRICT THREE
GEORGE L. BRANIGAN, COUNCILMAN DISTRICT FOUR
BRIAN BRENNAN, COUNCILMAN DISTRICT FIVE

CHIEF OF POLICE
KEITH CONLEY



1 LOCATION MAP
N.T.S.

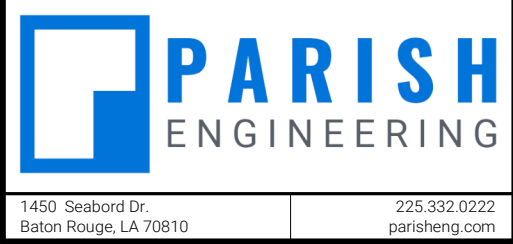

All drawings and written material appearing herein constitute original and unpublished work of the engineer and may not be duplicated, used, or disclosed without written consent of the engineer. Do not scale drawings. Contractor is responsible for verifying any and all quantities included in these documents when bidding and during construction.

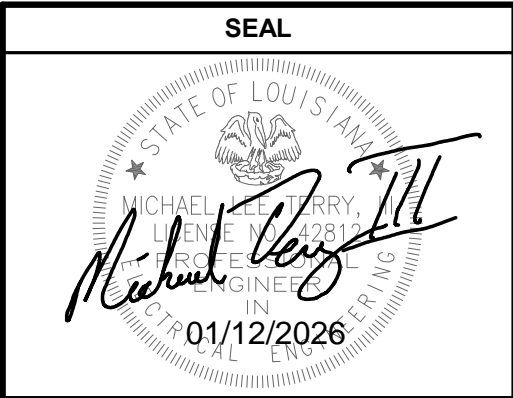

PROJECT INFORMATION	
City of Kenner Food Bank Generator Addition	317 Oxley Street Kenner, LA 70062

REVISIONS		

SHEET INFORMATION	
DATE:	01-12-26
DRAWN BY:	DTB
CHECKED BY:	SPG
PROJECT #:	25-111

SHEET NAME
COVER SHEET

SHEET NUMBER
E0.0

ELECTRICAL SYMBOL LEGEND				(REFER TO DRAWINGS AND SPECIFICATIONS FOR FURTHER REQUIREMENTS)																															
GENERAL																																			
①	KEYNOTE																																		
A-1.3	CIRCUIT TAG; PANEL AND CIRCUIT DESIGNATION AS INDICATED; E.G. PANEL "A", CIRCUIT #1.3																																		
WIRE, CONDUIT, AND RACEWAY																																			
	ABOVE-SLAB CONDUIT & WIRE/CABLING																																		
	BELOW-SLAB CONDUIT & WIRE/CABLING; 3/4" MINIMUM CONDUIT SIZE UON																																		
	HOMERUN TO PANEL; TICK MARKS INDICATED NUMBER OF WIRES																																		
DISTRIBUTION																																			
	PANELBOARD, SWITCHBOARD, OR OTHER DISTRIBUTION EQUIPMENT AS NOTED; INSTALL WITH SUFFICIENT WORKING SPACE, AND CLEARANCES TO MEET ALL REQUIREMENTS OF NEC SECTION 110.26.																																		
GEN-ANNC	GENERATOR REMOTE ANNUNCIATOR PANEL; PROVIDE CONDUIT/CABLING TO GENERATOR AS REQUIRED PER THE MANUFACTURER'S SPECIFICATIONS.																																		
ELECTRICAL GENERAL NOTES																																			
1.	ALL ELECTRICAL WORK SHALL BE DONE IN STRICT ACCORDANCE WITH THE LATEST EDITION OF THE NATIONAL ELECTRICAL CODE AS ADOPTED BY THE AHI.																																		
2.	THE WORDS "PROVIDE" AND "PROVIDED" AS USED HEREIN SHALL BE UNDERSTOOD TO MEAN, "PROVIDE COMPLETE IN PLACE," THAT IS "FURNISH AND INSTALL." EQUIPMENT AND MATERIAL INDICATED TO BE PROVIDED SHALL BE NEW UNLESS OTHERWISE NOTED AND SHALL BE OF THE MOST SUITABLE GRADE FOR THE PURPOSE INTENDED.																																		
3.	ROUTE NEW CONDUIT AND WIRING CONCEALED IN WALLS AND CEILING WHERE POSSIBLE. COORDINATE INSTALLATION OF EXPOSED CONDUIT AND WIRING WITH THE ARCHITECT.																																		
4.	CONTRACTOR SHALL PROVIDE ELECTRICAL SERVICE TO NEW HVAC UNITS AS FURNISHED BY THE MECHANICAL CONTRACTOR. VERIFY THE EXACT ELECTRICAL REQUIREMENTS WITH THE REVIEWED HVAC SUBMITTALS PRIOR TO ORDERING ELECTRICAL EQUIPMENT.																																		
5.	BEFORE INSTALLATION, CONTRACTOR SHALL SUBMIT DETAILED DRAWINGS TO THE ENGINEER FOR REVIEW COVERING PROPOSED LOCATIONS, MOUNTING, AND ROUTING FOR ALL CONDUITS, SERVICES, FITTINGS, GROUND RODS, SUPPORTS, ETC.																																		
6.	CONTRACTOR IS RESPONSIBLE FOR OVER-CURRENT PROTECTIVE DEVICE SHORT CIRCUIT, COORDINATION, AND ARC-FLASH STUDIES.																																		
7.	MATERIALS AND MANUFACTURERS NOTED ON DRAWINGS ARE TO BE USED AS BASIS OF DESIGN TO ESTABLISH QUALITY AND PERFORMANCE STANDARDS AND SHALL BE PROVIDED AS SPECIFIED. SUBSTITUTIONS WILL BE CONSIDERED WHERE SUFFICIENT PRODUCT INFORMATION IS PROVIDED TO MAKE A PROPER EVALUATION. REVIEW OF A SUBSTITUTION IS AT THE SOLE DISCRETION OF THE PROFESSIONAL.																																		
8.	THE CONTRACTOR SHALL SUBMIT COPIES OF THE PRODUCT DATA, SHOP DRAWINGS, ETC. OF ALL MATERIALS NOTED ON THE DRAWINGS. ALL SUBMITTED PRODUCT DATA, SHOP DRAWINGS, ETC. SHALL BE MARKED WITH THE NAME OF THE PROJECT AND SHALL BEAR THE STAMP OF APPROVAL OF THE CONTRACTOR AS EVIDENCE THAT THE MATERIAL HAS BEEN CHECKED BY THE CONTRACTOR.																																		
9.	DRAWINGS SPECIFIC TO THIS TRADE DO NOT LIMIT THE RESPONSIBILITY OR WORK REQUIRED BY THE CONTRACT DOCUMENTS. REFER TO DRAWINGS AND SPECIFICATIONS OF OTHER TRADES FOR COMPLETE INFORMATION PRIOR TO BID.																																		
10.	WHERE CONFLICTS EXIST AMONG DRAWINGS, SPECIFICATIONS, AND EQUIPMENT SCHEDULES, THE MOST STRINGENT REQUIREMENT OR QUANTITY SHALL APPLY. NOTIFY THE ARCHITECT/ENGINEER OF ALL CONFLICTS FOR RESOLUTION OR INTERPRETATION.																																		
11.	NO EQUIPMENT SHALL BE ORDERED OR INSTALLED UNTIL THE PROJECT ENGINEER HAS RECEIVED A COPY STAMPED "NO EXCEPTIONS TAKEN." "NO EXCEPTIONS TAKEN" DOES NOT RELIEVE THE CONTRACTOR FROM CONFORMANCE WITH THE CONTRACT. EXTEND TO QUANTITIES OR DIMENSIONS IMPLY THAT THE EQUIPMENT CAN BE INSTALLED OR OPERATE SATISFACTORILY, THAT THE EQUIPMENT CONTAINS ALL NECESSARY COMPONENTS, OR THAT IT WILL COORDINATE WITH OTHER REVIEWED ITEMS.																																		
12.	OMISSION FROM THIS SHEET OF ANY ITEM SHOWN ELSEWHERE IN THE PLANS DOES NOT RELIEVE THE CONTRACTOR FROM THE RESPONSIBILITY FOR ANY ASSOCIATED WORK.																																		
13.	COORDINATE INSTALLATION OF NEW ITEMS AND EQUIPMENT WITH THE OWNER'S REPRESENTATIVE AND THE WORK OF OTHER TRADES. THE CONTRACTOR SHALL INCUR ALL COSTS ASSOCIATED WITH THE RELOCATION OF EQUIPMENT CONFLICTING WITH NEW WORK BY OTHER TRADES THAT HAS NOT BEEN COORDINATED.																																		
14.	COORDINATE ALL ASPECTS OF NEW SERVICE WITH UTILITY COMPANY AND INCLUDE ALL COSTS IN BID.																																		
15.	WARNING TAPE SHALL BE INSTALLED 12 TO 18 INCHES BELOW GRADE OVER ALL CONDUITS.																																		
16.	PROVIDE 1/4" MINIMUM DIAMETER PULL ROPE. PULL ROPE SHALL NOT BE NYLON STRING.																																		
17.	FOR SERVICE ENTRANCE CONDUITS, UTILIZE LONG RADIUS (R) CONDUIT BENDS.																																		
18.	ALL CONDUIT RISERS FROM UNDERGROUND SHALL HAVE RIGID METAL ELLS AND RISERS.																																		
19.	PRIOR TO CONSTRUCTION, VERIFY THE LOCATION OF ALL EXISTING UNDERGROUND UTILITIES. AVOID DISTURBANCE OF EXISTING UTILITIES NOT INCLUDED IN THIS PROJECT.																																		
20.	SET SCREW CONDUIT FITTINGS SHALL NOT BE PERMITTED.																																		
DEMOLITION GENERAL NOTES																																			
1.	THE LOCATIONS OF EXISTING CIRCUITS AND EQUIPMENT ARE SHOWN IN AN APPROXIMATE WAY ONLY AND HAVE NOT BEEN INDEPENDENTLY VERIFIED BY THE OWNER OR ITS REPRESENTATIVE. THE CONTRACTOR SHALL DETERMINE THE EXACT LOCATION OF ALL EXISTING ELECTRICAL DEVICES, EQUIPMENT, AND WIRING BEFORE COMMENCING WORK AND AGREES TO BE FULLY RESPONSIBLE FOR ANY AND ALL DAMAGES WHICH MIGHT BE CAUSED BY THE CONTRACTOR'S FAILURE TO EXACTLY LOCATE AND PRESERVE ANY AND ALL EXISTING PORTIONS OF THE ELECTRICAL SYSTEMS.																																		
2.	THE CONTRACTOR SHALL REMOVE SUCH EXISTING WORK AS CALLED FOR ON THE DRAWINGS OR AS REQUIRED TO CLEAR THE AREAS OF NEW CONSTRUCTION.																																		
3.	ALL EQUIPMENT REMOVED THAT IS NOT BEING REUSED SHALL REMAIN THE PROPERTY OF THE OWNER OR SHALL BE DISPOSED OF AS REQUIRED, EXCEPT AS OTHERWISE NOTED. ALL EXISTING ELECTRICAL WORK WHICH WILL NOT BE RENDERED OBSOLETE AND WHICH MAY BE DISTURBED DUE TO ANY CHANGES REQUIRED UNDER THIS CONTRACT, SHALL BE RESTORED TO ITS ORIGINAL OPERATING CONDITION. OTHER ELECTRICAL WORK OR MATERIAL RENDERED OBSOLETE SHALL BE ABANDONED WHERE CONCEALED AND REMOVED WHERE EXPOSED. OLD, UNUSED WIRING AND DEVICES SHALL BE REMOVED FROM THE ABANDONED (CONCEALED) CONDUITS. OUTLETS SHALL BE PROVIDED WITH BLANK COVERS. ANY CONDUITS STUBBED OUT OF MASONRY SURFACE SHALL BE CUT INTO SURFACE AND PATCHED.																																		
4.	WHERE EXISTING ELECTRICAL WORK INTERFERS WITH NEW WORK AND WHERE SUCH INSTALLATIONS ARE TO REMAIN IN USE, THE INSTALLATIONS SHALL BE DISCONTINUED AND RELOCATED AND/OR RECONNECTED TO COORDINATE WITH THE WORK INDICATED ON THE CONTRACT DRAWINGS AS SPECIFIED.																																		
6.	WHERE EXISTING RACEWAYS THAT ARE NOT TO BE REUSED INTERFERE WITH NEW WORK, THESE RACEWAYS SHALL BE REMOVED BACK TO THE NEAREST JUNCTION BOX OR PULL BOX AND THE OPENINGS BLANKED.																																		
7.	CONTRACTOR SHALL MAINTAIN CONTINUITY OF BRANCH CIRCUITS SERVING MULTIPLE ITEMS OF WHICH ONE OR MORE ARE BEING DEMOLISHED. CONDUCTORS AND CONDUITS FOR THOSE ITEMS BEING DEMOLISHED SHALL BE REMOVED AS FAR AS PRACTICABLE.																																		
8.	IT SHALL BE THE CONTRACTOR'S RESPONSIBILITY TO REMOVE ALL EXISTING ELECTRICAL EQUIPMENT AND DATA WIRING NOT REUSED OR NOT NECESSARY FOR THE COMPLETION OF THIS PROJECT.																																		
9.	IF ANY BRANCH CIRCUIT WIRING FEEDING EQUIPMENT TO REMAIN IN PLACE FOR REUSE IS DAMAGED DURING CONSTRUCTION, THE CONTRACTOR SHALL REPLACE THE NEW BRANCH CIRCUIT WIRING OF THE SAME SIZE AND TYPE AS THAT OF THE EXISTING AT NO COST TO THE OWNER.																																		
10.	EXISTING DEVICES ARE SHOWN IN GRAY. CONDUIT AND WIRING ARE NOT GENERALLY SHOWN AND SHALL BE THE RESPONSIBILITY OF THE CONTRACTOR. ADDITIONAL DEMOLITION WORK AND CLARIFICATION OF INDICATED WORK WILL BE GIVEN BY RFI.																																		
11.	COORDINATE THE REMOVAL AND REINSTALLATION (OR PROTECTION IN PLACE) OF EXISTING ELECTRICAL EQUIPMENT AND DEVICES WITH THE WORK OF OTHER TRADES TO REPLACE OR REFINISH EXISTING WALLS AND CEILINGS.																																		
12.	WHERE EXISTING CIRCUITS ARE BEING REMOVED IN EXISTING PANELS, PROVIDE A NEW, NEATLY TYPED DIRECTORY WHICH INDICATES WHERE "SPARE" BREAKERS ARE LOCATED. ANY EXISTING BREAKERS THAT ARE NOT FEEDING DEVICES SHALL REMAIN AND BE LABELED AS A "SPARE."																																		
13.	WHERE NEW LOADS ARE CONNECTED TO EXISTING PANELS, AND WHERE LOADS ARE REARRANGED IN EXISTING PANELS AS PART OF THIS PROJECT, UPDATE THE RESPECTIVE PANEL DIRECTORY SO AS TO PROVIDE A COMPLETE, ACCURATE, AND TYPEWRITTEN PANEL SCHEDULE. THE NEW PANEL SCHEDULE SHALL INCORPORATE ALL EXISTING LOADS, INCLUDING LOADS "EXISTING TO REMAIN". PROVIDE ALL REQUIRED TESTING AND INVESTIGATIONS NECESSARY TO ACCOMPLISH THIS WORK.																																		
ABBREVIATIONS																																			
A	AMPERE(S)	CATV	CABLE TELEVISION	EF	EXHAUST FAN	FOC	FIBER OPTIC CABLE	MCB	MAIN CIRCUIT BREAKER	NO	NORMALLY OPEN	SF	SUPPLY FAN	UGS	UNDERGROUND SECONDARY																				
AC	ABOVE COUNTER (6" ABOVE BACKSPASH)	CB	CIRCUIT BREAKER	EGC	EQUIPMENT GROUNDING CONDUCTOR	G, GND	GROUND	MCM/KMCL	1,000 CIRCULAR MILS	NU	WEATHERPROOF IN-USE COVER	SN	SOLID NEUTRAL	UH	UNIT HEATER																				
AF	AMPERE(S) FUSED	CKT	CIRCUIT	EMER.	EMERGENCY	GEC	GROUNDING ELECTRODE CONDUCTOR	MECH.	MECHANICAL	OH	OVERHEAD	SPD	SURGE PROTECTIVE DEVICE	UL	UNDERWRITER'S LABORATORY, INC.																				
AFCI	ARC FAULT CIRCUIT INTERRUPTER	CLG	CLG	EMT	ELECTRICAL METALLIC TUBING	GFCI	GROUND FAULT CIRCUIT INTERRUPTER	MH	MANHOLE	OHE	OVERHEAD ELECTRICAL	STD	STANDARD	UON	UNLESS OTHERWISE NOTED																				
AFB	ABOVE FINISHED FLOOR	CORR	CORRIDOR	EQ	EQUAL	GRS	GALVANIZED RIGID STEEL	MLO	MAIN LUGS ONLY	OSP	OUTSIDE PLANT	TEL	TELEPHONE	V	VOLTS																				
AFG	ABOVE FINISHED GRADE	CT	CURRENT TRANSFORMER	EQUIP.	EQUIPMENT	HH	HANDHOLE	MOC	MAXIMUM OVERCURRENT PROTECTION	UPP	UTILITY POWER POLE	TELECOM	TELECOMMUNICATIONS	VAC	VOLTS ALTERNATING CURRENT																				
AIC	AMP SYMMETRICAL INTERRUPTING CAPACITY RMS	CTRL	CONTROLLER	EWC	ELECTRIC WATER COOLER	HP	HORSEPOWER	MTD	MOUNTED	PB	PULL BOX	TGB	TELECOMMUNICATIONS GROUND BUS	VDC	VOLTS DIRECT CURRENT																				
AT	AMPERE(S) TRIP	D	TO BE DEMOLISHED	EWB	ELECTRIC WATER HEATER	KAIC	1,000 AMP SYMMETRICAL INTERRUPTING CAPACITY RMS	MTG	MOUNTING	PH	PHASE	TMBG	TELECOMMUNICATIONS MAIN GROUND BUS	VFD	VARIABLE FREQUENCY DRIVE																				
AWG	AMERICAN WIRE GAUGE	DISC.	DISCONNECT	EXIST.	EXISTING	KWH	1,000 WATT HOURS	NC	NORMALLY CLOSED	PNL	PANEL	TTB	TELECOM TERMINAL BOARD	WH	WATER HEATER																				
BG	BELOW GRADE	DIST.	DISTRIBUTION	FACP	FIRE ALARM CONTROL PANEL	KVA	1,000 VOLT AMPERES	NEC	NATIONAL ELECTRICAL CODE	PV	PHOTOVOLTAIC	TV	TELEVISION	WP	WEATHERPROOF																				
BLDG	BUILDING	DWG	DRAWING	FACPRA	FIRE ALARM CONTROL PANEL REMOTE ANNUNCIATOR	LAN	LOCAL AREA NETWORK	NEU	NEUTRAL	PVC	POLYVINYL CHLORIDE	TVSS	TRANSIENT VOLTAGE SURGE SUPPRESSION	XFMR	TRANSFORMER																				
BKR	BREAKER	E	EXISTING TO REMAIN	FC	FOOTCANDLE	LC	LIGHTING CONTACTOR	NF	NON-FUSED	QTY	QUANTITY	TYP.	TYPICAL	UG	UNDERGROUND																				
C	CONDUIT	EC	EMPTY CONDUIT	FCU	FAN COIL UNIT	LTG	LIGHTING	NIC	NOT IN CONTRACT	RCPT	RECEPTACLE	UG	UNDERGROUND	UGP	UNDERGROUND PRIMARY																				
CAT</																																			

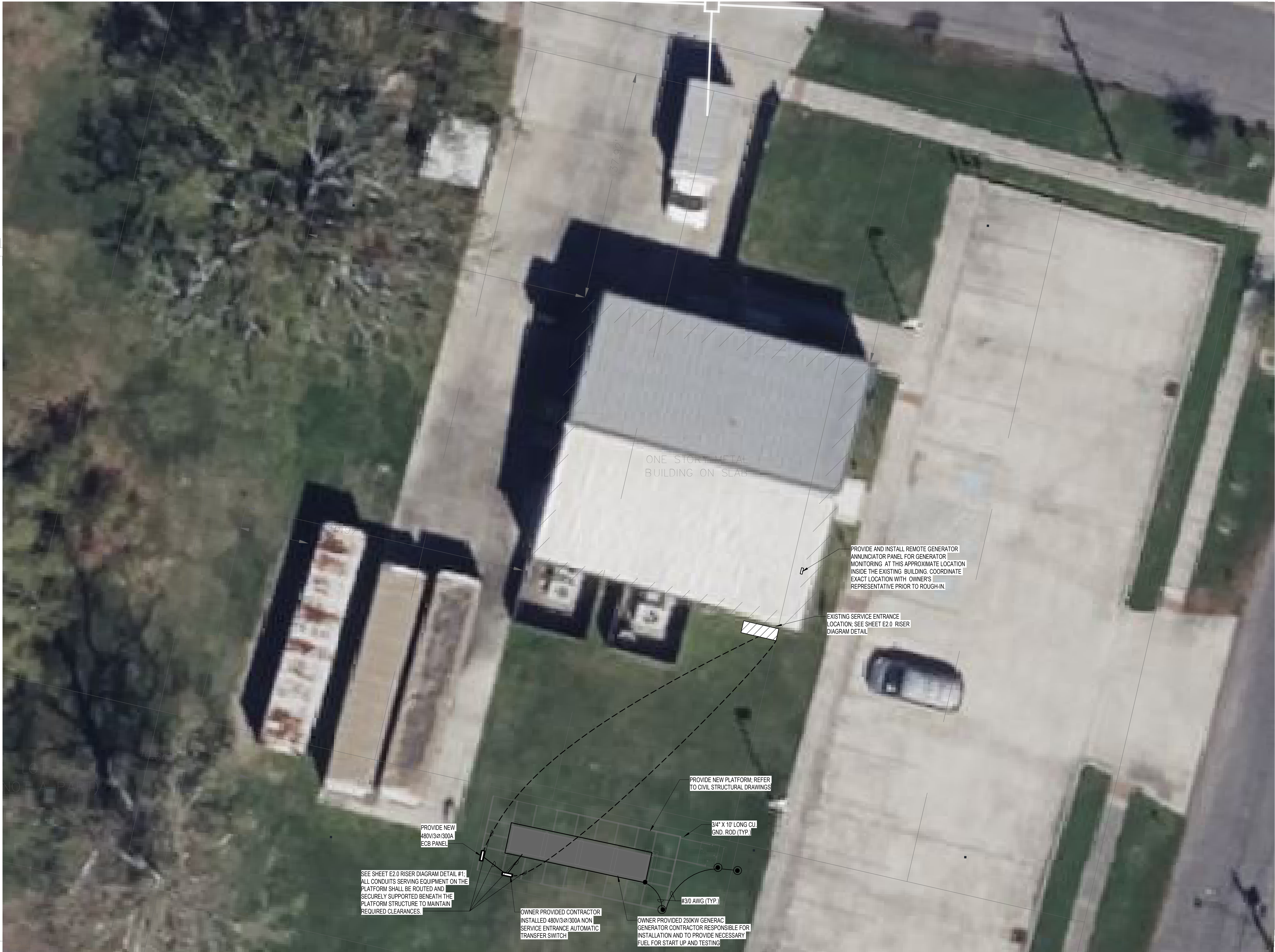

1 SITE PLAN
N.T.S.

SEAL



PROJECT INFORMATION

City of Kenner Food Bank Generator
Addition

317 Oxley Street Kenner, LA 70062

REVISIONS

NO.	DESCRIPTION	DATE

SHEET INFORMATION

DATE:	01-12-26
DRAWN BY:	DTB
CHECKED BY:	SPG
PROJECT #:	25-111

SHEET NAME

POWER PLAN

SHEET NUMBER

E1.0

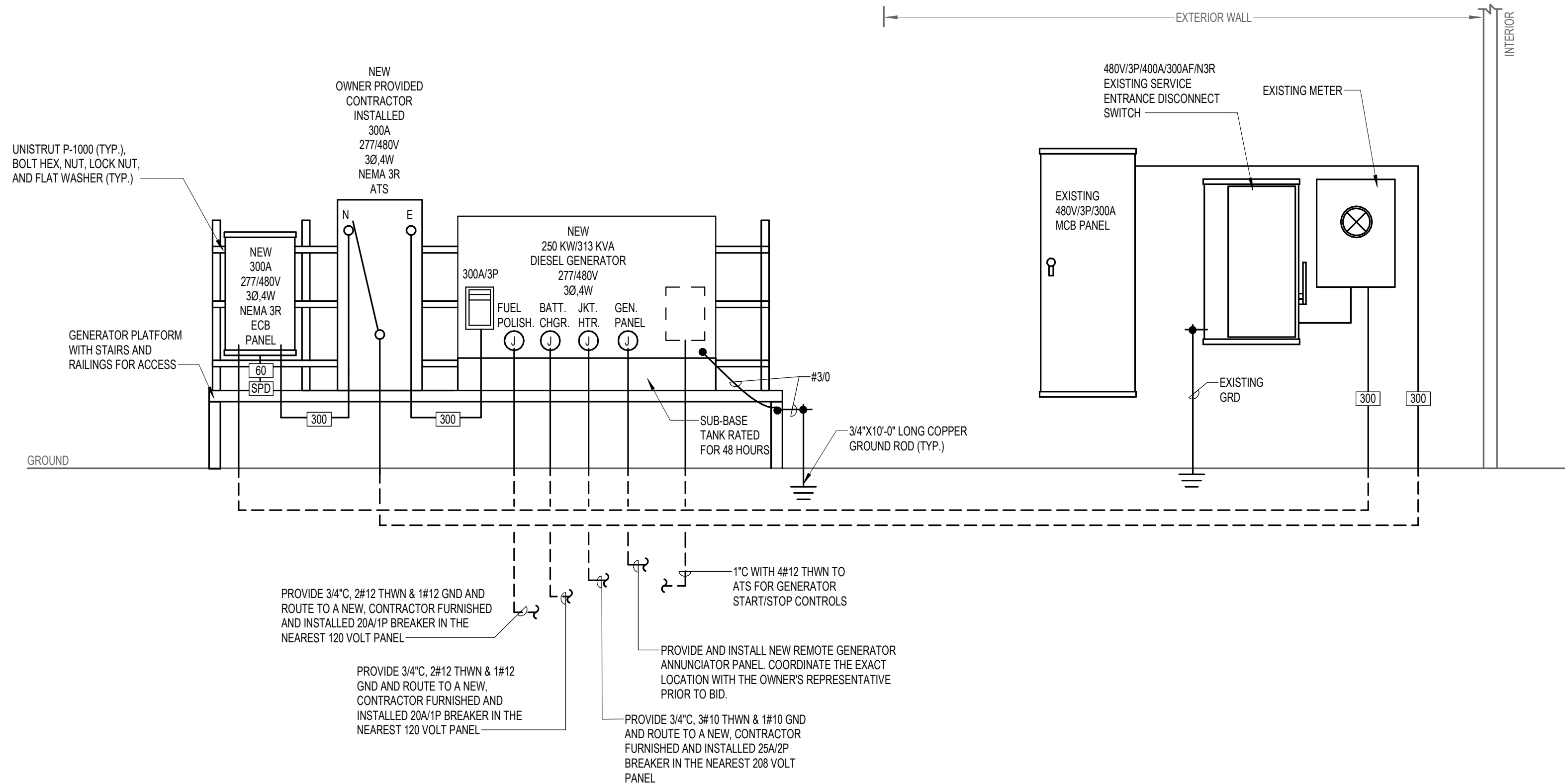
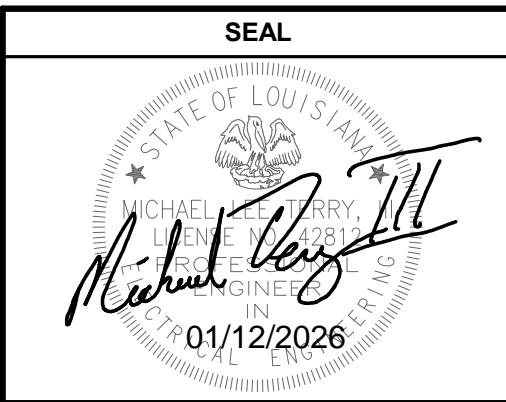

1 ELECTRICAL RISER DIAGRAM

N.T.S.

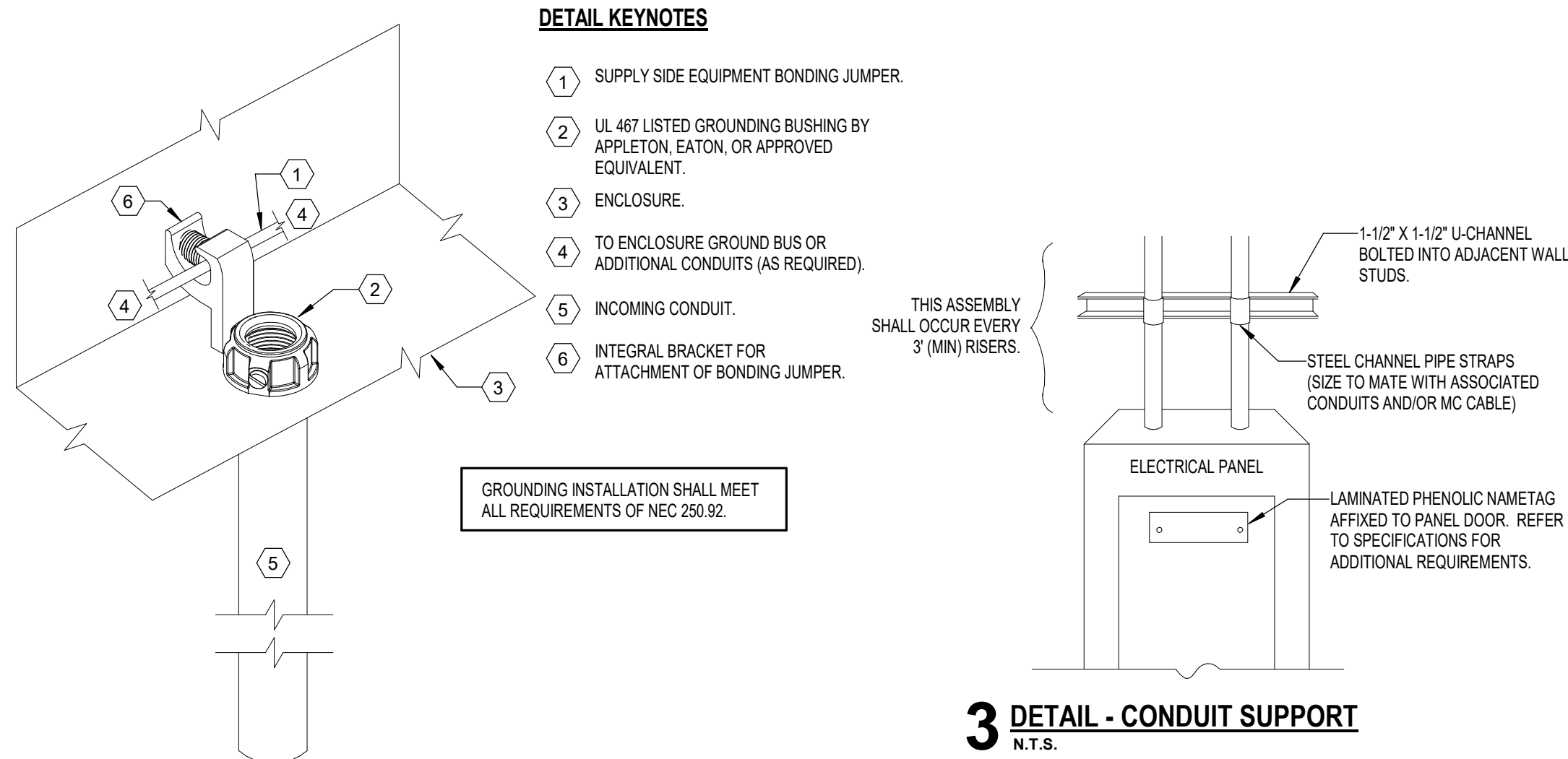

2 DETAIL - CONDUIT GROUND BUSHING

N.T.S.

3 DETAIL - CONDUIT SUPPORT

N.T.S.

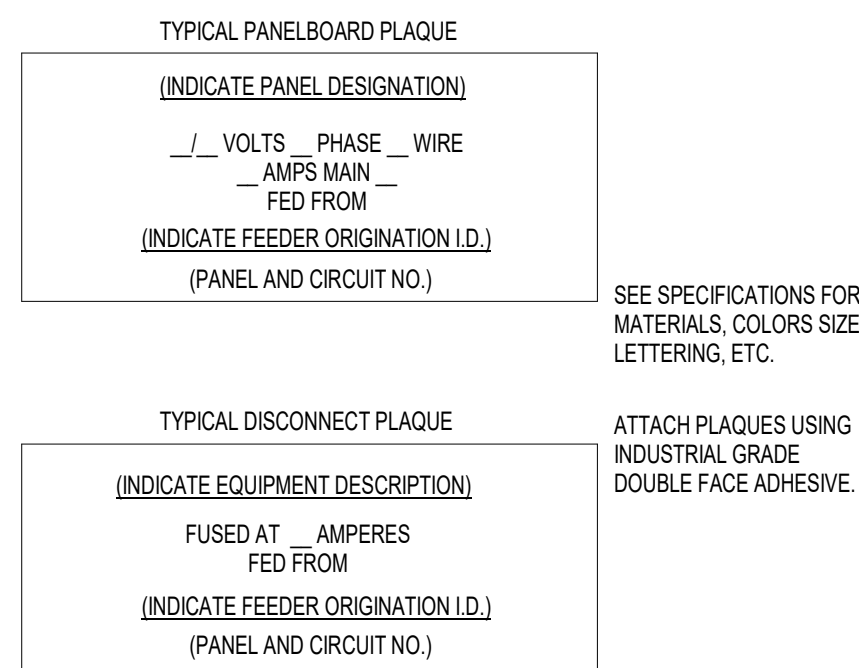

4 DETAIL - EQUIPMENT SIGNAGE

N.T.S.

4-WIRE FEEDER SCHEDULE			
STD. FUSE OR BKR TRIP SIZE	# OF SETS	WIRE QUANTITY AND SIZE	CONDUIT SIZE (MINIMUM)
30	1	4#10 THWN, 1#10 GND	3/4"
60	1	4#6 THWN, 1#6 GND	1-1/4"
100	1	4#3 THWN, 1#6 GND	1-1/4"
125	1	4#1 THWN, 1#6 GND	1-1/2"
150	1	4#1/0 THWN, 1#6 GND	2"
200	1	4#3/0 THWN, 1#4 GND	2"
400	2	4#3/0 THWN, 1#3 GND	2-1/2"
600	2	4#350 THWN MCM, 1#1 GND	3"
800	3	4#300 THWN MCM, 1#1/0 GND	3"
NOTES:			
1. ALL FEEDER SIZES LISTED MAY NOT BE SHOWN IN POWER RISER DIAGRAM.			
2. ELECTRICAL CONTRACTOR TO VERIFY SIZE REQUIRED IF WIRE TYPES OTHER THAN THOSE LISTED ABOVE ARE USED.			
3. REFER TO THE LATEST EDITION OF THE NEC FOR CONDUIT TYPES REQUIRED PER THEIR TABLES.			
4. ALL CONDUCTORS TO BE COPPER.			
5. "VD" INDICATES WIRE UPSIZED FOR VOLTAGE DROP.			
6. "NG" INDICATES NO GROUND CONDUCTOR REQUIRED.			

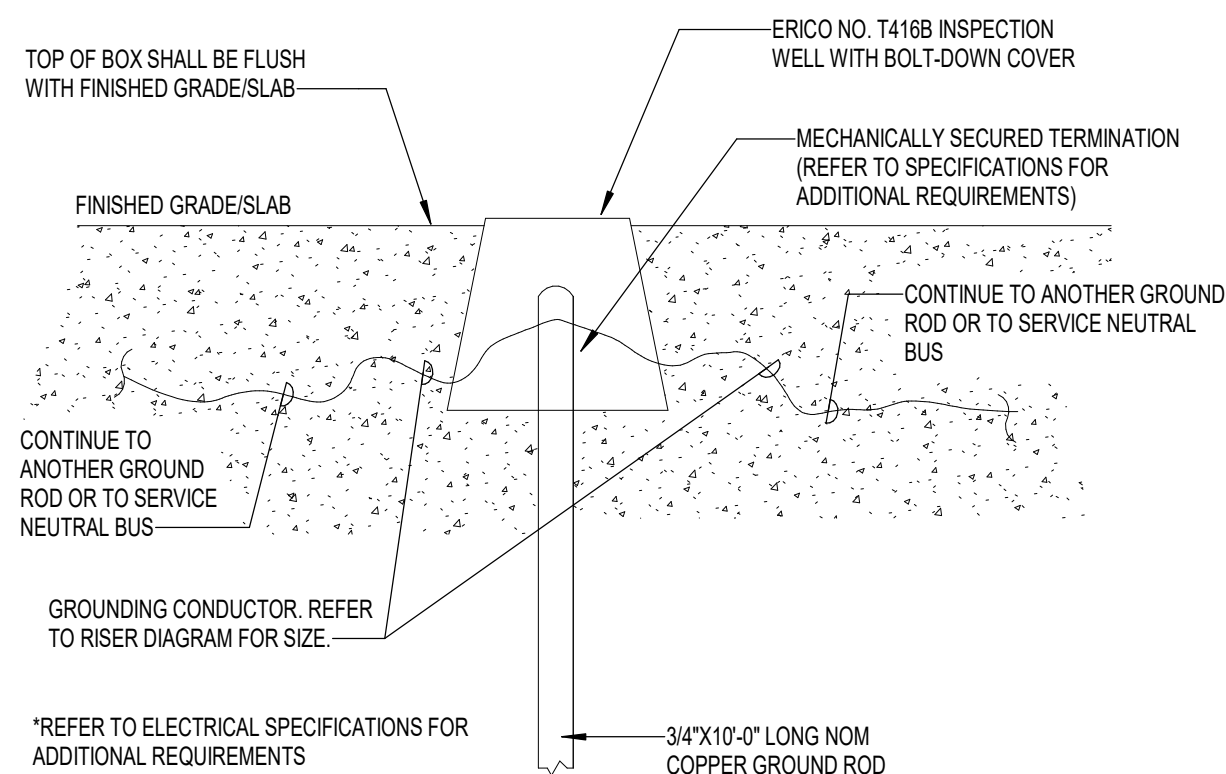

5 DETAIL - GROUND ROD INSTALLATION

N.T.S.

PROJECT INFORMATION

City of Kenner Food Bank Generator Addition

317 Oxley Street Kenner, LA 70062

REVISIONS	

SHEET INFORMATION	
DATE:	01-12-26
DRAWN BY:	DTB
CHECKED BY:	SPG
PROJECT #:	25-111

SHEET NAME
RISER DIAGRAM & DETAILS

SHEET NUMBER
E2.0

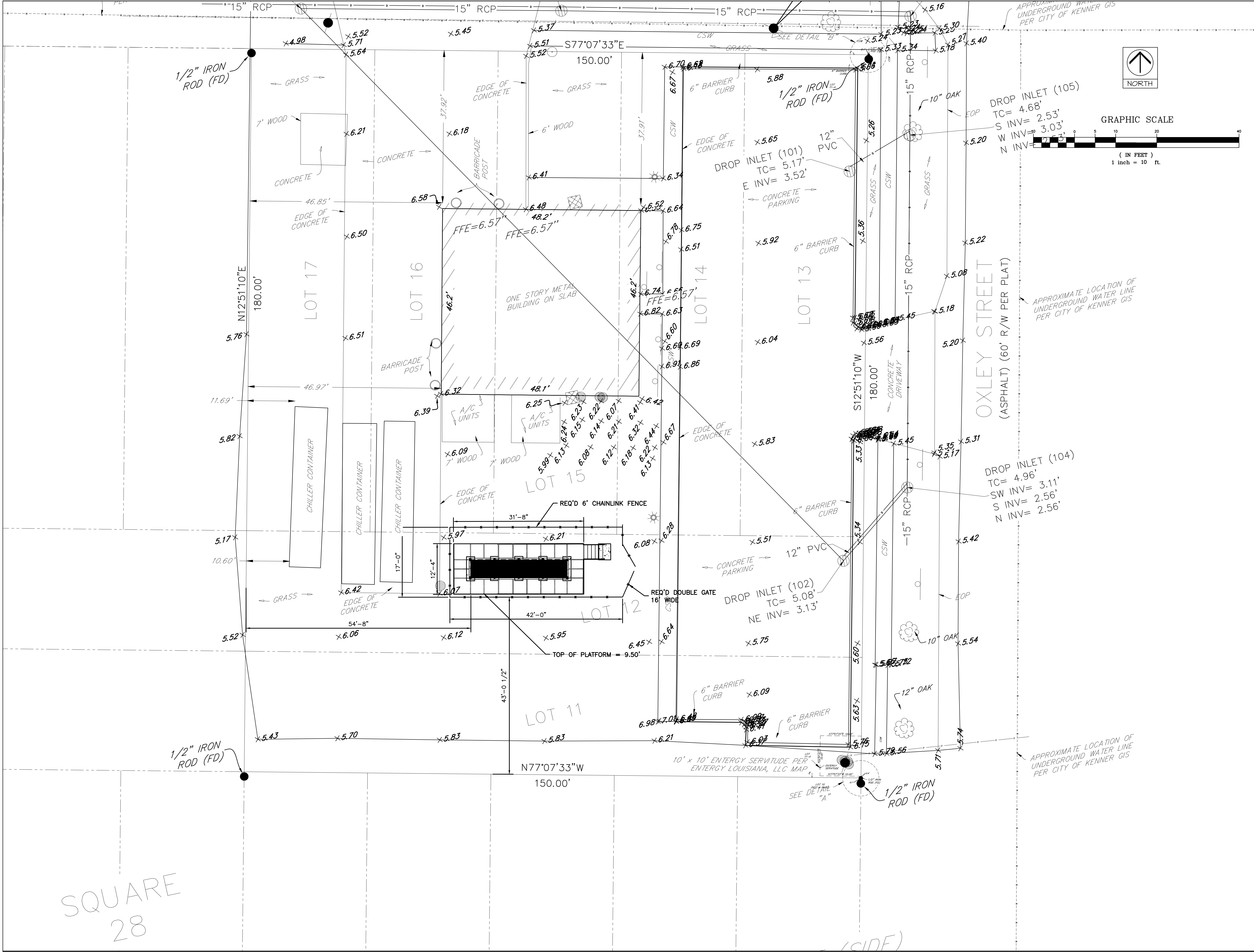

PARISH

ENGINEERING

1450 Seaboard Drive
Baton Rouge, LA 70810

225.332.0222
parisheng.com | 225.332.0222
parisheng.com

All drawings and written material appearing herein constitute original and unpublished work of the engineer and may not be duplicated, used, or disclosed without written consent of the engineer. Do not scale drawings. Contractor is responsible for verifying any and all quantities included in these documents when bidding and during construction.

SEAL

DONALD R. DUFFY

License No. 9384

PROFESSIONAL ENGINEER

12-2026

12-2026

PROJECT INFORMATION	

REVISIONS	

SHEET INFORMATION	
DATE:	
DRAWN BY:	
CHECKED BY:	
PROJECT #:	

SHEET NAME	
CIVIL SITE PLAN	

SHEET NUMBER	
C01	

SEAL

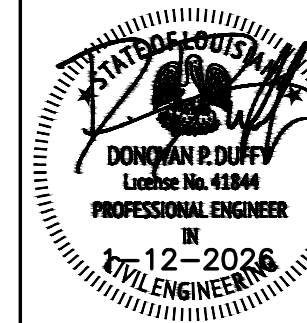

PROJECT INFORMATION

REVISIONS

SHEET INFORMATION

DATE:	
DRAWN BY:	
CHECKED BY:	
PROJECT #:	

SHEET NAME

**GENERATOR
FOUNDATION PLAN
AND DETAILS**

SHEET NUMBER

S01

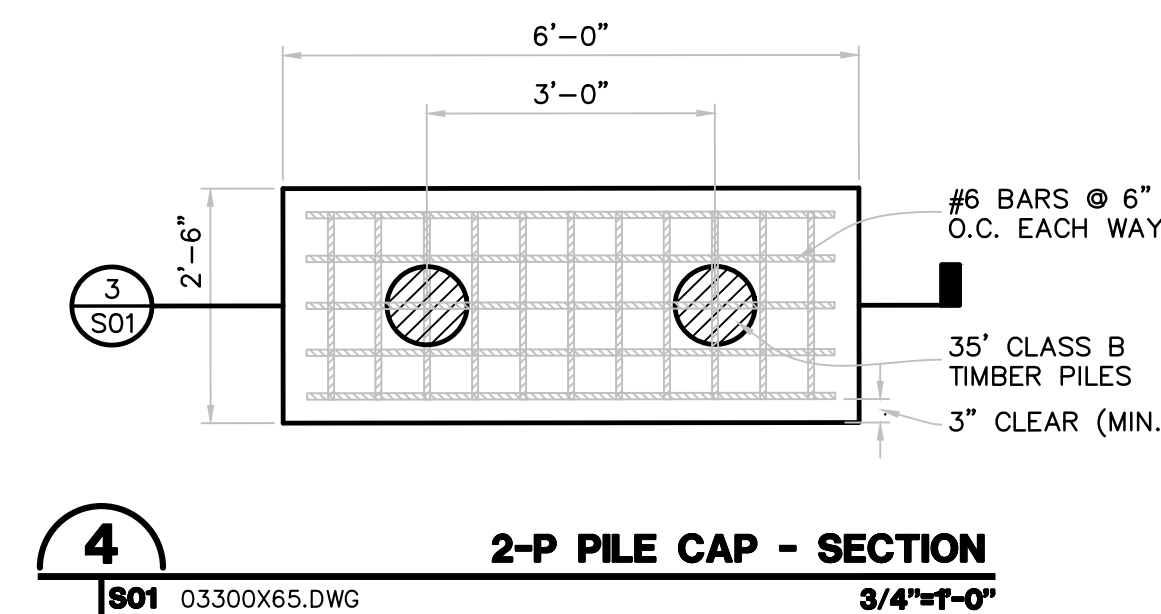
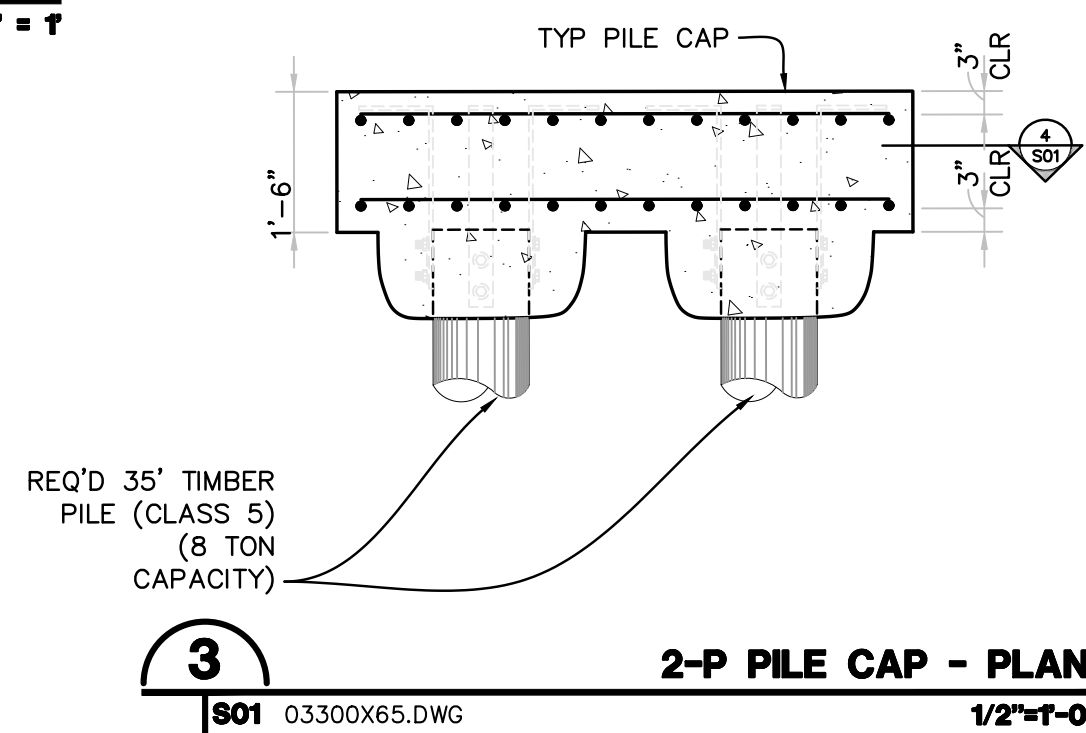
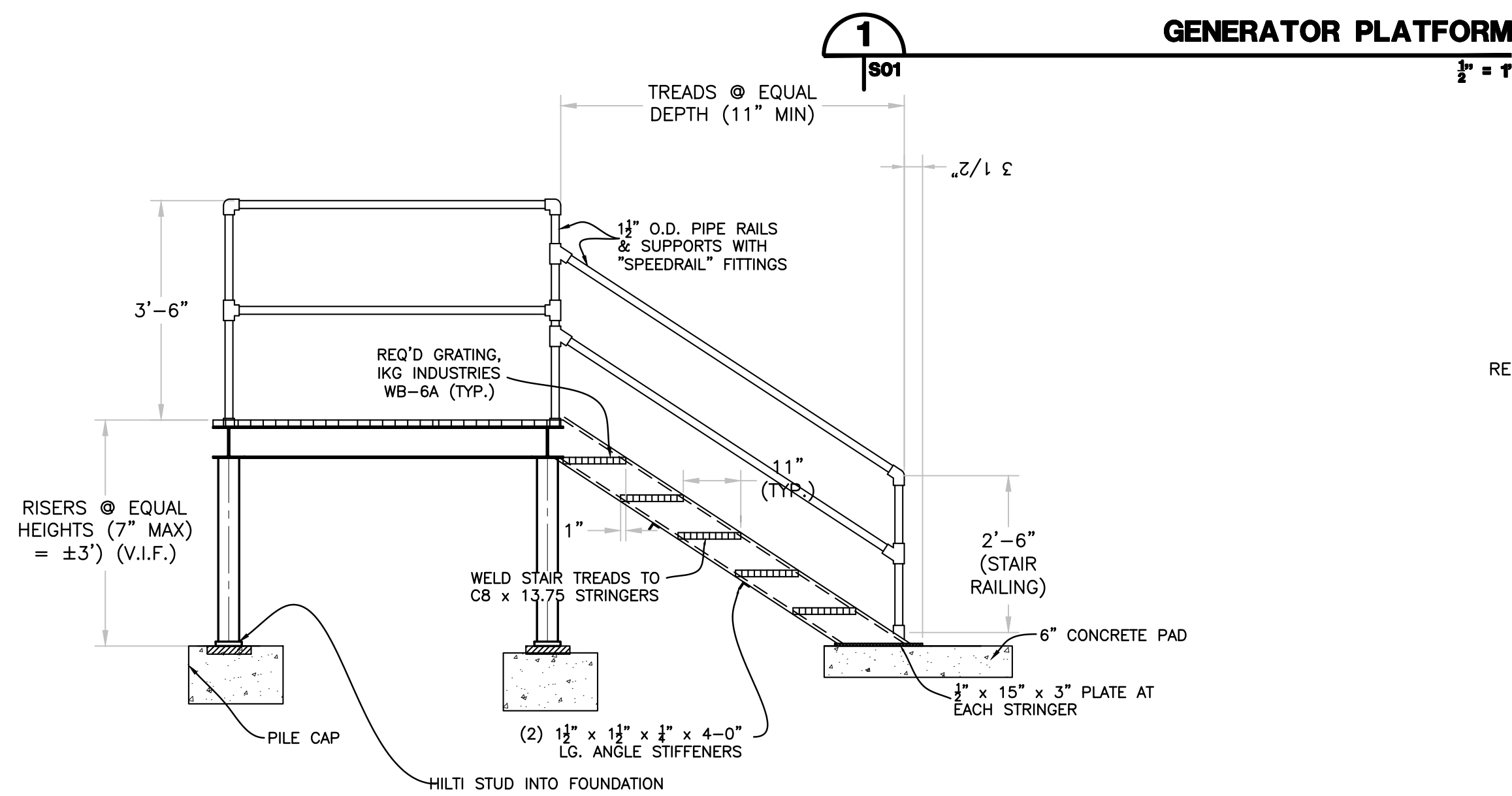
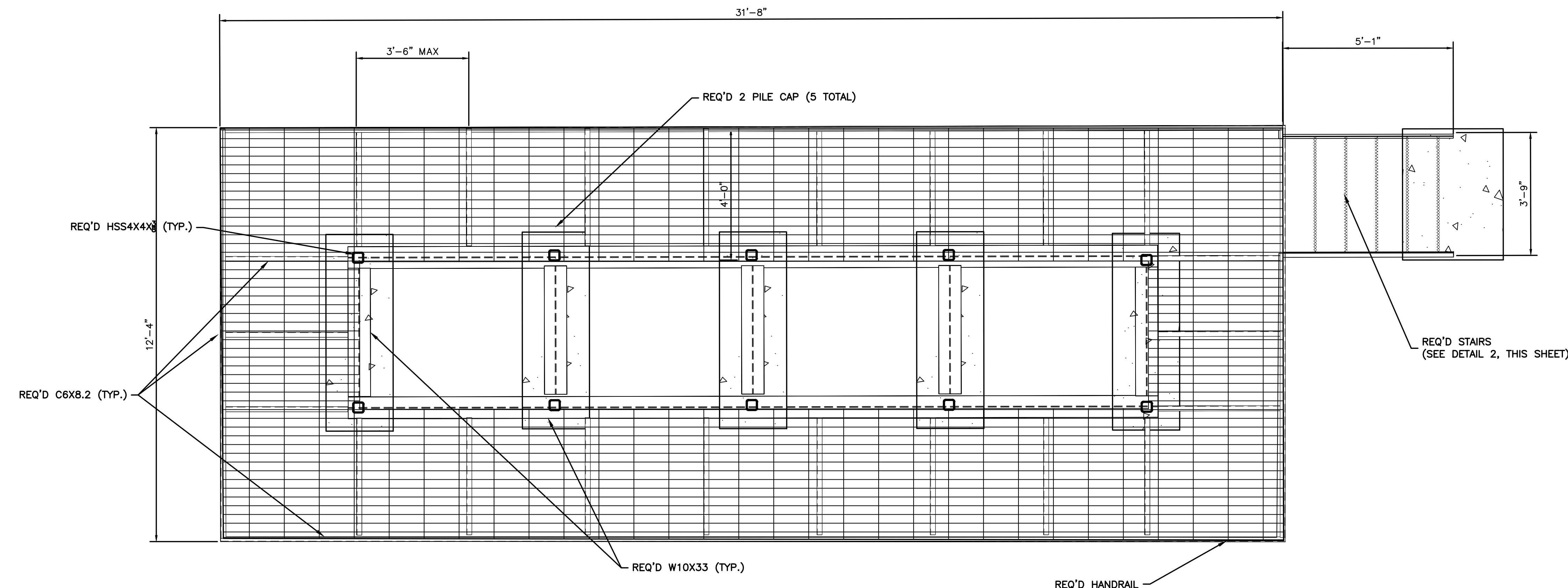

STAIR DETAIL
1/2"=1'-0"

